

Greene  
BEAVER  
✓

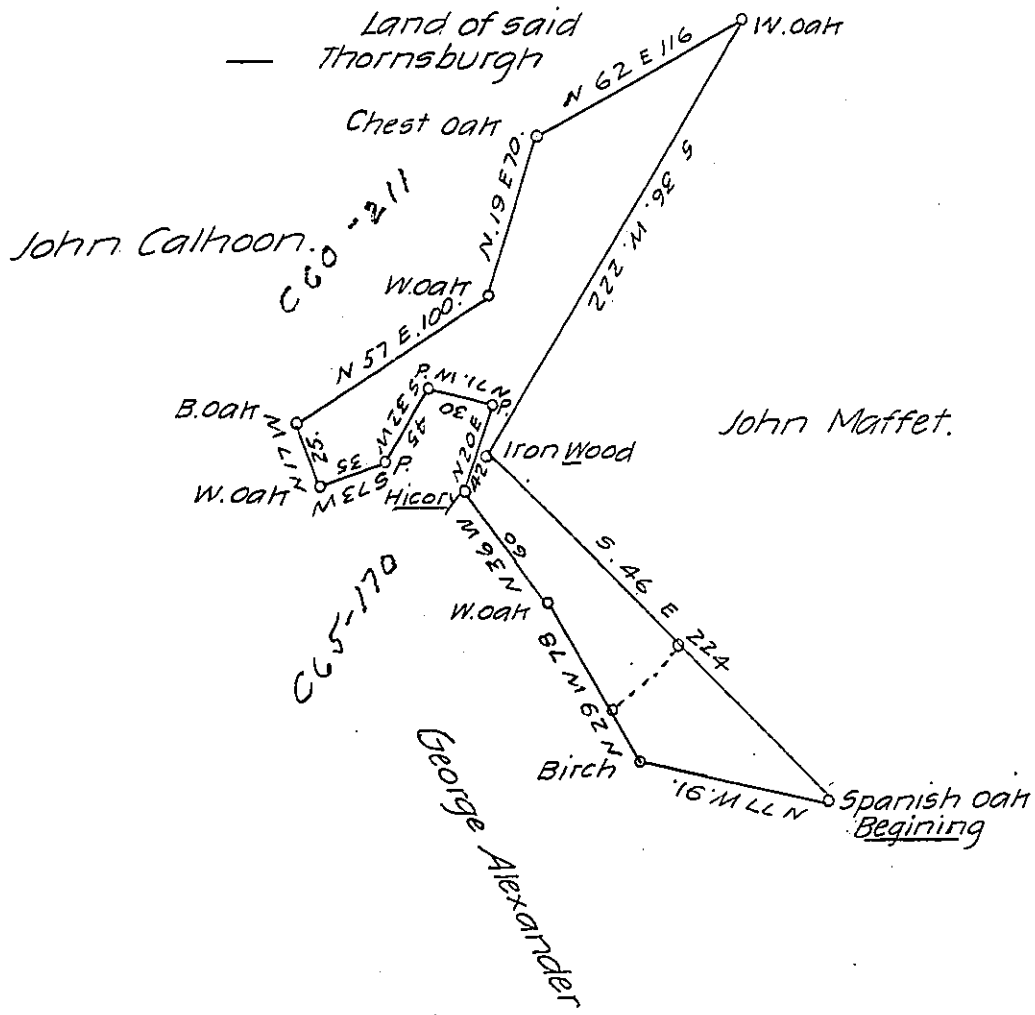

- Field notes
- N. 77. W. 91. Birch
  - N. 29. W. 78. W. oak
  - N. 36. W. 60. HICORY
  - N. 20. E. 42. Post
  - N. 71. W. 30. Post
  - S. 32. W. 45. Post
  - S. 73. W. 35. W. oak
  - N. 17. W. 25. B. oak
  - N. 57. E. 100. W. oak
  - N. 19. E. 70. Chest oak
  - N. 62. E. 116. W. oak
  - S. 36. W. 222. I. Wood
  - S. 46. E. 224. S. oak

The above Draught is a Survey executed November 22nd 1824 in pursuance of a Warrant granted to James Thornsburgh dated the 29th of January 1823 situate in Green Township Beaver County Containing 84 acres & 129 perches & allowance of six Per Cent for roads &c.

I Ross Wm Law Deputy Surveyor in and for the County of Beaver do certify that at the time of survey there was an Improvement on the ground. Given under my hand this 13th of September A.D. 1825.

R. W. LAW. D. S.

To Gabriel Hiester Jr. Esq

Surveyor General.

The greater part of the above is covered by survey on Wt to Jesse Goodrich & Robt Maffet dated 17th August 1822.

IN TESTIMONY that the above is a copy of the original remaining on file in the Department of Internal Affairs of Pennsylvania, made conformably to an Act of Assembly approved the 16th day of February, 1833, I have hereunto set my Hand and caused the Seal of said Department to be affixed at Harrisburg, this thirteenth day of March 1907

*Isaac B. Brown*  
Secretary of Internal Affairs.